Beantragung eines digitalen Bauantrages an den Bezirksverband

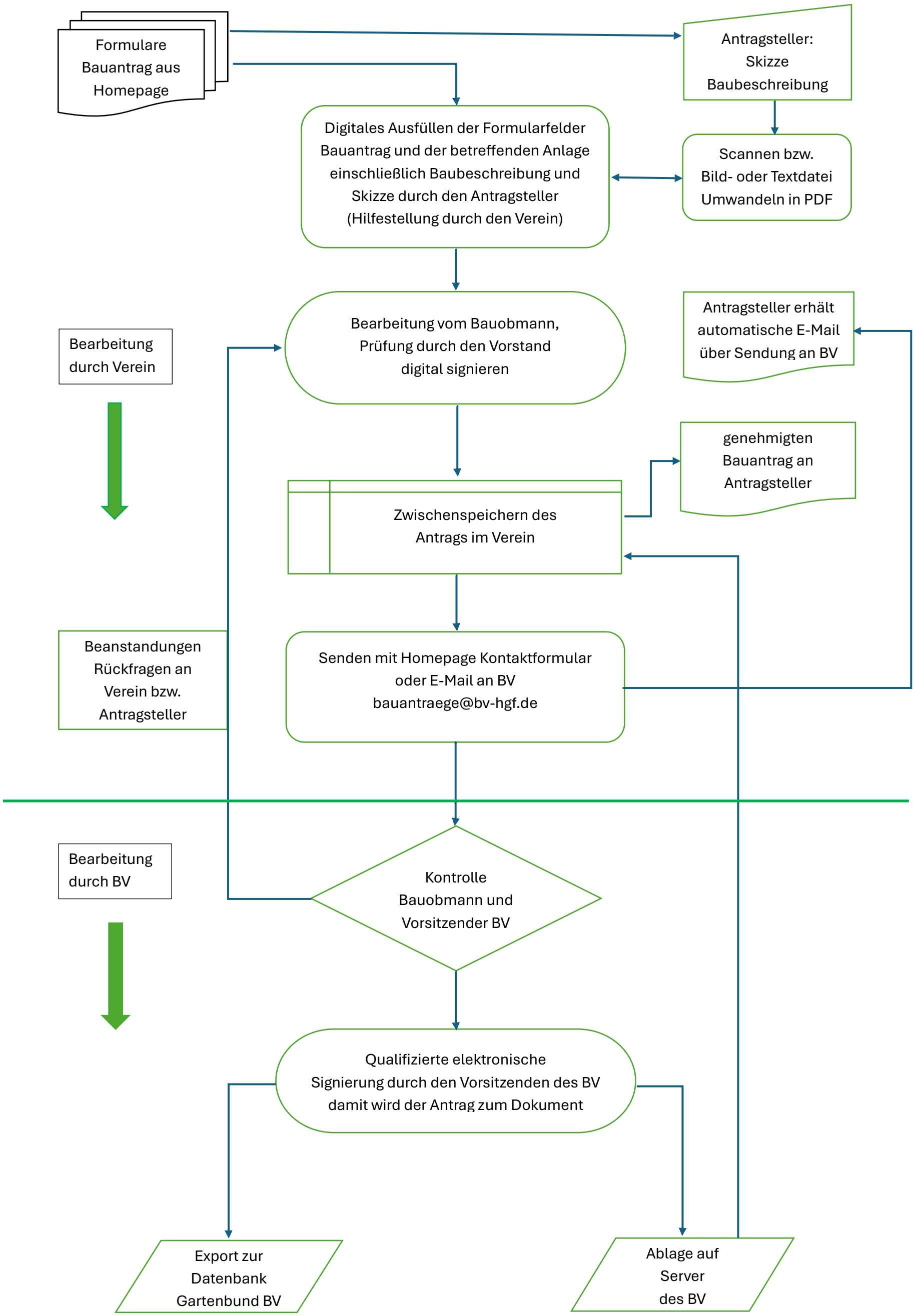

AG Digital Bau, Entwurf Stand: 28.02.2026